

**PREPARATORY WORK (customer charge)**

Before the installation of the lift:

- Lift shaft :  
Slab drilling, pit, every face plumb and right-angularity.  
Ø100 sheath start to the controller.  
**(Dimensions : H1100 x D610 x L440)**

- Free space is required in front of the controller  
H2000xD700xL700

- ELECTRICAL LOT:  
Provide: 2 phases + ground 230V 16A socket (3x2.5 mm<sup>2</sup> cables)+ 1 circuit breaker 30mA **A "SI" or "HPI" Type**  
Recommendation: Réfs. : A9N21454 / SCHNEIDER or CDH125F / HAGER or LEG 410753 / LEGRAND  
And provide a phone jack RJ45 type too.

\*Ask for information about the access side realization.

**AFTER INSTALLATION WORK (customer charge)**

Doors sealing.  
Ground – door sill junction, covering, painting.

**INFORMATIONS**

Start intensity: 8A, in cycle: 5A.

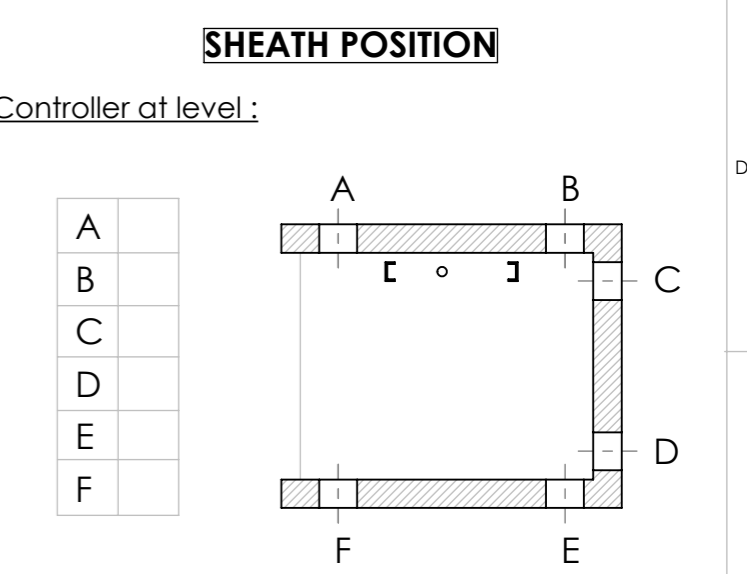
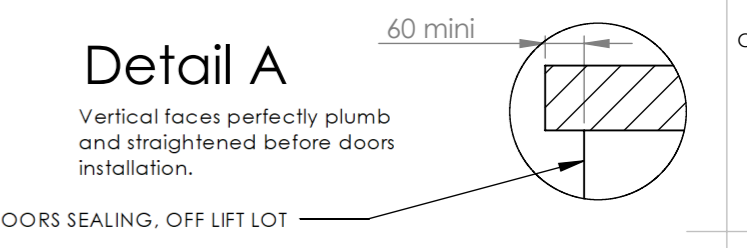

<b>Practical dimensions</b>		<b>R1=250Kg (on 2 fixation points)</b> <b>R2=1000Kg (on a 70x240 mm zone)</b>		Tolerance : ±10mm
Doors passage	900 mm			
Cabin size	Width = 1000 mm Depth = 1250 mm	Beyond 5m stroke, a pit for the hydraulic cylinder is required if the ceiling height cannot be increased. $\text{Pit height} = \frac{\text{Stroke}}{3} + 700 - \text{ceiling height}$	DESIGNATION: <b>RAIL ON THE BACK</b> <b>"Creative"-"Permium"</b>	
			DEVICE	
		Address		
		PC / Town		
		Case n°		
A	Creation	26-09-2017	AT	Quotation n°
Rev	Modification	Date	Author	N°
				15-U01-64

**etnaFRANCE**  
ELEVATEURS, MONTE-CHARGES, ASCENSEURS PRIVATIFS

DESIGNATION:  
**RAIL ON THE BACK**  
**"Creative"-"Permium"**

DEVICE

Address

PC / Town

Case n°

Quotation n°

N°

15-U01-64

**A3**

SCALE:1:55

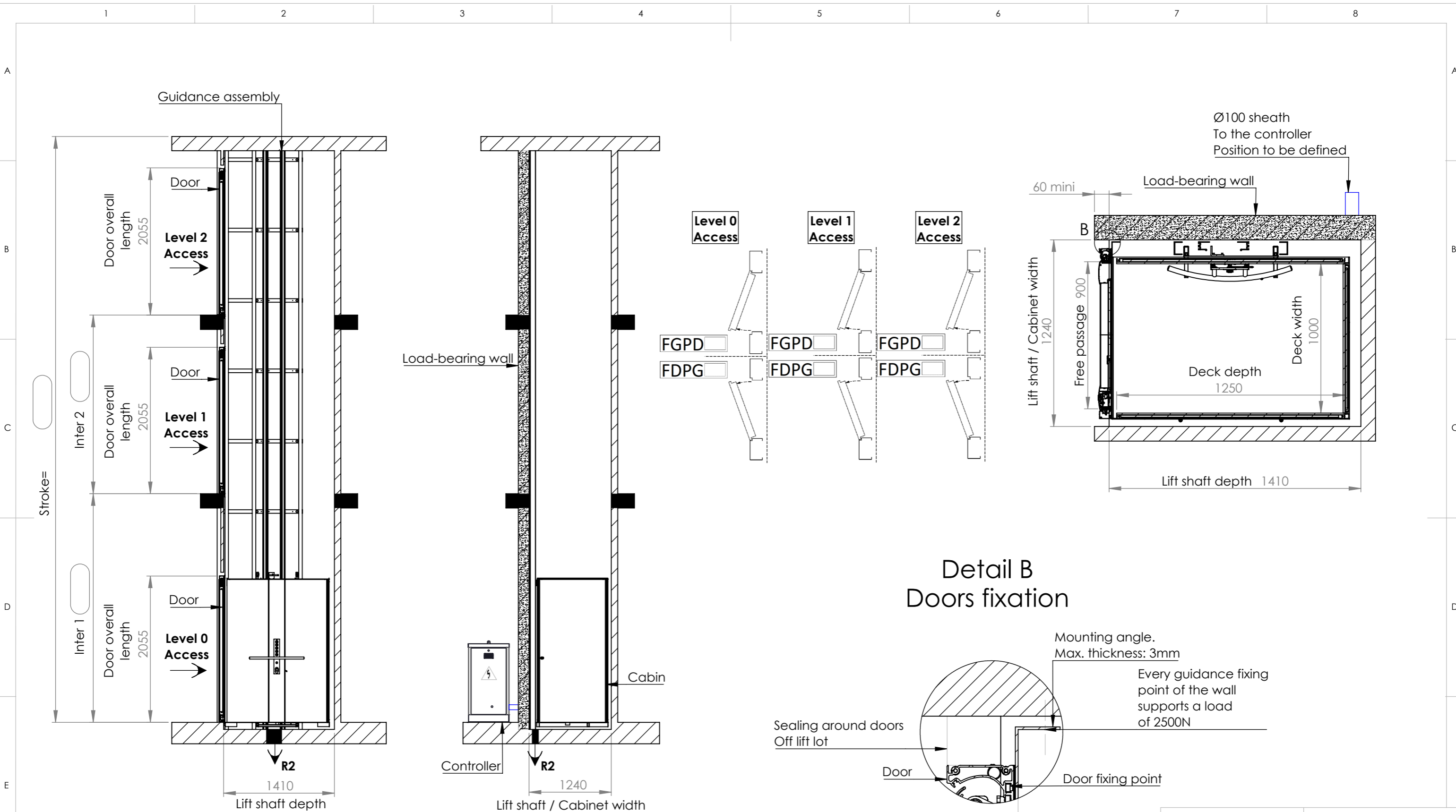

VIEW	OPENING		
	INSIDE THE LIFT	LEFT PULLING	RIGHT PULLING
	OUTSIDE THE LIFT	RIGHT PUSHING	LEFT PUSHING
	CODE	FGPD	FDPG

etnaFRANCE ELEVATEURS, MONTE-CHARGES, ASCENSEURS PRIVATIFS		Tolerance : ±10mm	
DESIGNATION: <b>RAIL ON THE BACK</b> <b>"Creative" - "Premium"</b>			
DEVICE			
Address			
PC / Town			
Case n°			
Quotation n°	A3		
N°	15-U02-64	AT	AT
Rev	Creation	26-09-2017	Date
	Modification		Author