

COUPE B-B

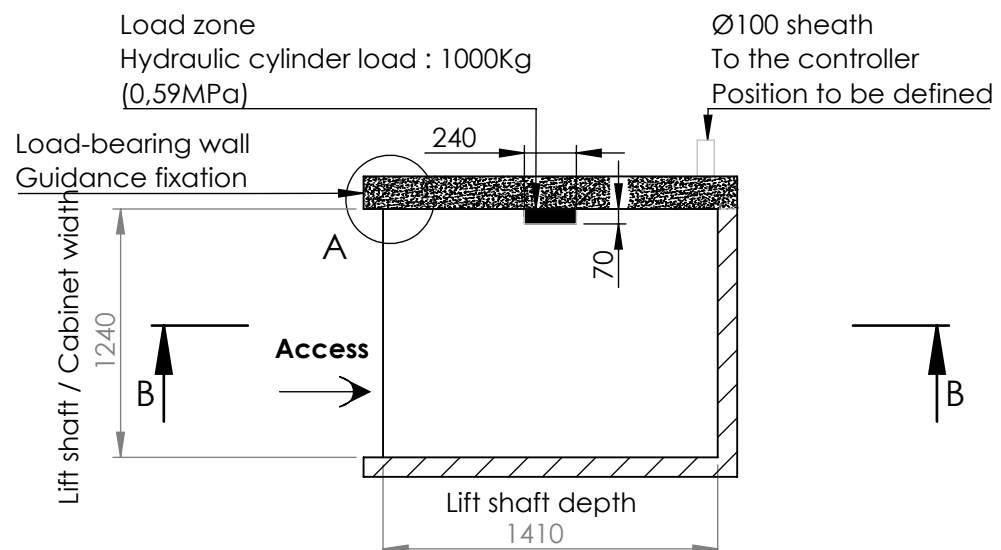
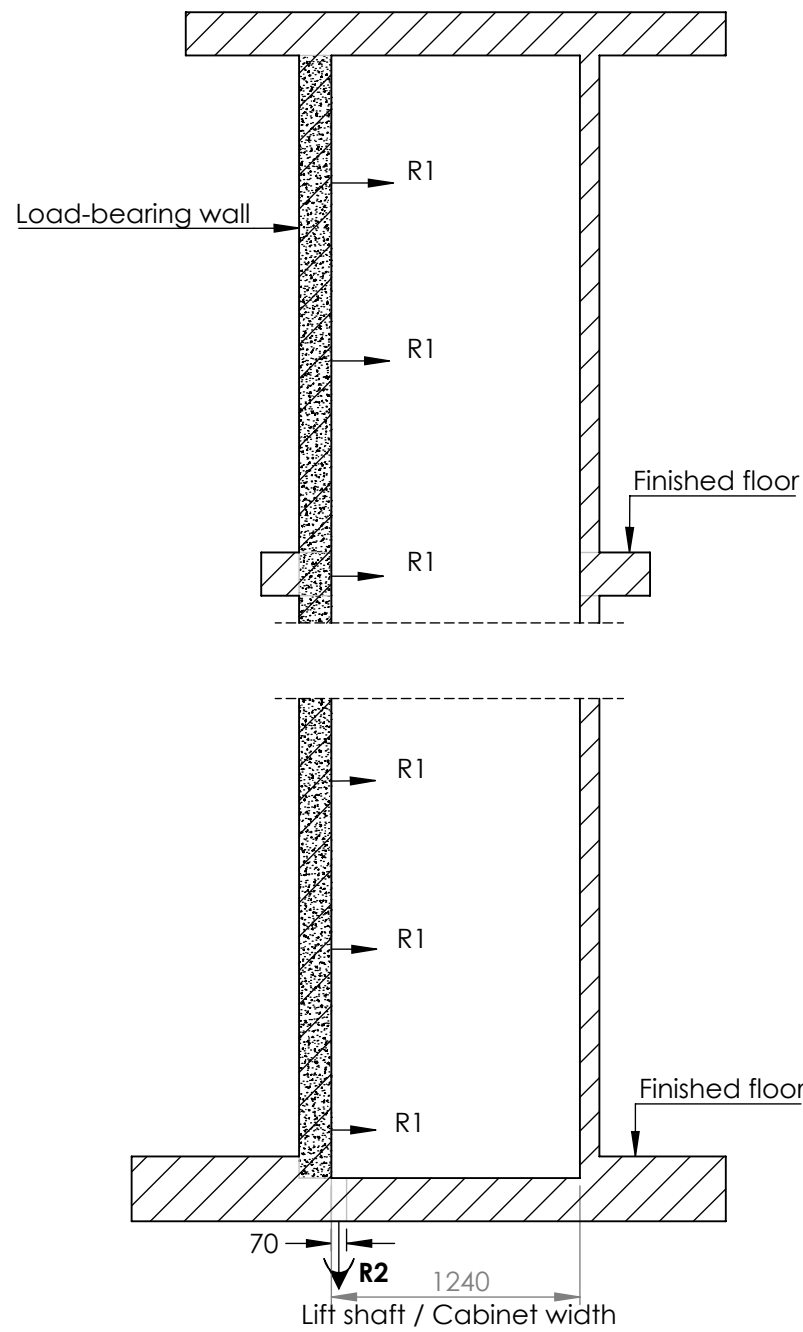
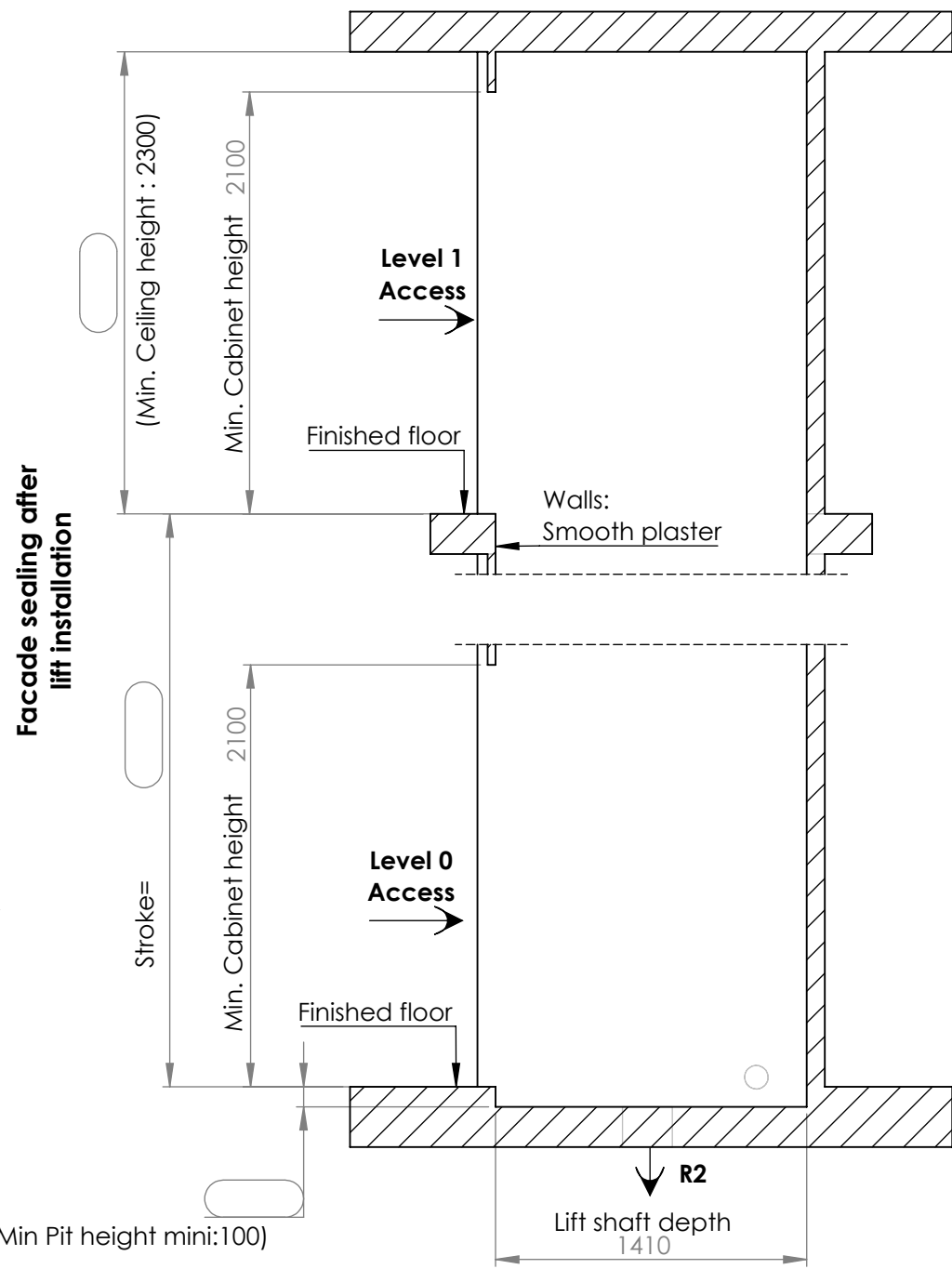

**PREPARATORY WORK (customer charge)**

Before the installation of the lift:  
 - Lift shaft :  
 Slab drilling, pit, every face plumb and right-angularity.  
 Ø100 sheath start to the controller.  
**(Dimensions : H1100 x D610 x L440)**  
 - Free space is required in front of the controller  
 H2000xD700xL700

- **ELECTRICAL LOT:**  
 Provide: 2 phases + ground 230V 16A socket (3x2.5 mm<sup>2</sup> cables)+ 1 circuit breaker 30mA A "SI" or "HPI" Type  
 Recommendation: Réfs. : A9N21454 / SCHNEIDER or CDH125F / HAGER or LEG 410753 / LEGRAND  
 And provide a phone jack RJ45 type too.

\*Ask for information about the access side realization.

**AFTER INSTALLATION WORK (customer charge)**

Doors sealing.  
 Ground – door sill junction, covering, painting.

**INFORMATIONS**

Start intensity: 8A, in cycle: 5A.

**Detail A**

Vertical faces perfectly plumb and straightened before doors installation.

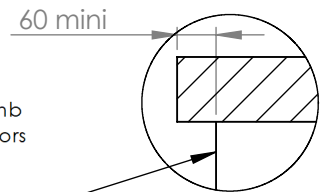

DOORS SEALING, OFF LIFT LOT

**SHEATH POSITION**

Controller at level :

A	
B	
C	
D	
E	
F	

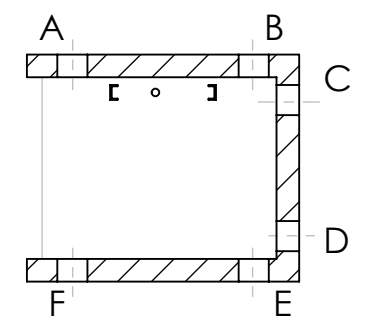

**Practical dimensions**

Doors passage  
900 mm

Cabin size  
Width = 1000 mm  
Depth = 1250 mm

**R1=250Kg (on 2 fixation points)**  
**R2=1000Kg (on a 70x240 mm zone)**

Beyond 5m stroke, a pit for the hydraulic cylinder is required if the ceiling height cannot be increased.

$$\text{Pit height} = \frac{\text{Stroke}}{3} + 700 - \text{ceiling height}$$

**etnaFRANCE**  
 ELEVATEURS, MONTE-CHARGES, ASCENSEURS PRIVATIFS

Tolerance : ±10mm

DESIGNATION:  
**LATERAL SERVICE**  
**"Creative" - "Premium"**

DEVICE  
 Address  
 PC / Town

Case n°  
 Quotation n°

A	Creation	26-09-2017	AT
Rev	Modification	Date	Author

N° 15-U01-62

**A3**  
 SCALE:1:35

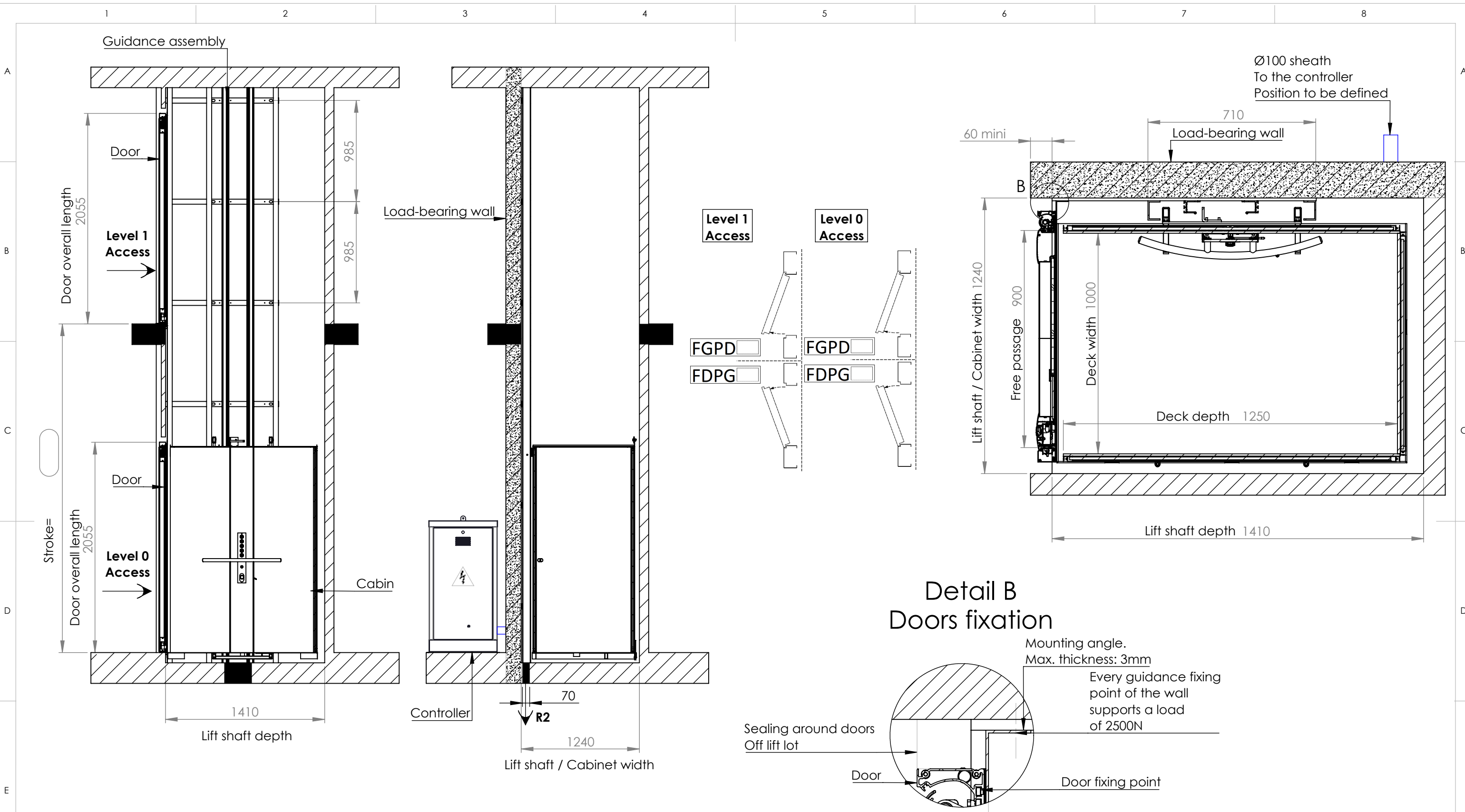

Ø100 sheath  
To the controller  
Position to be defined

### Detail B Doors fixation

Mounting angle.  
Max. thickness: 3mm  
Every guidance fixing point of the wall supports a load of 2500N

Sealing around doors  
Off lift lot

Door fixing point

Landing side

Tolerance : ±10mm

**etna**FRANCE  
ELEVATEURS, MONTE-CHARGES, ASCENSEURS PRIVATIFS

DESIGNATION:  
**LATERAL SERVICE**  
**"Creative" - "Premium"**

DEVICE  
Address  
PC / Town  
Case n°

Quotation n°  
N° 15-U02-62

**A3**  
SCALE:1:35

VIEW	OPENING	LEFT PULLING RIGHT PUSHING	RIGHT PULLING LEFT PUSHING
INSIDE THE LIFT			
OUTSIDE THE LIFT			
CODE		FGPD	FDPG

A	Creation	26-09-17	AT
Rev	Modification	Date	Author

26-09-17	AT
Date	Author

Quotation n°	15-U02-62
N°	15-U02-62